

FRONT ELEVATION

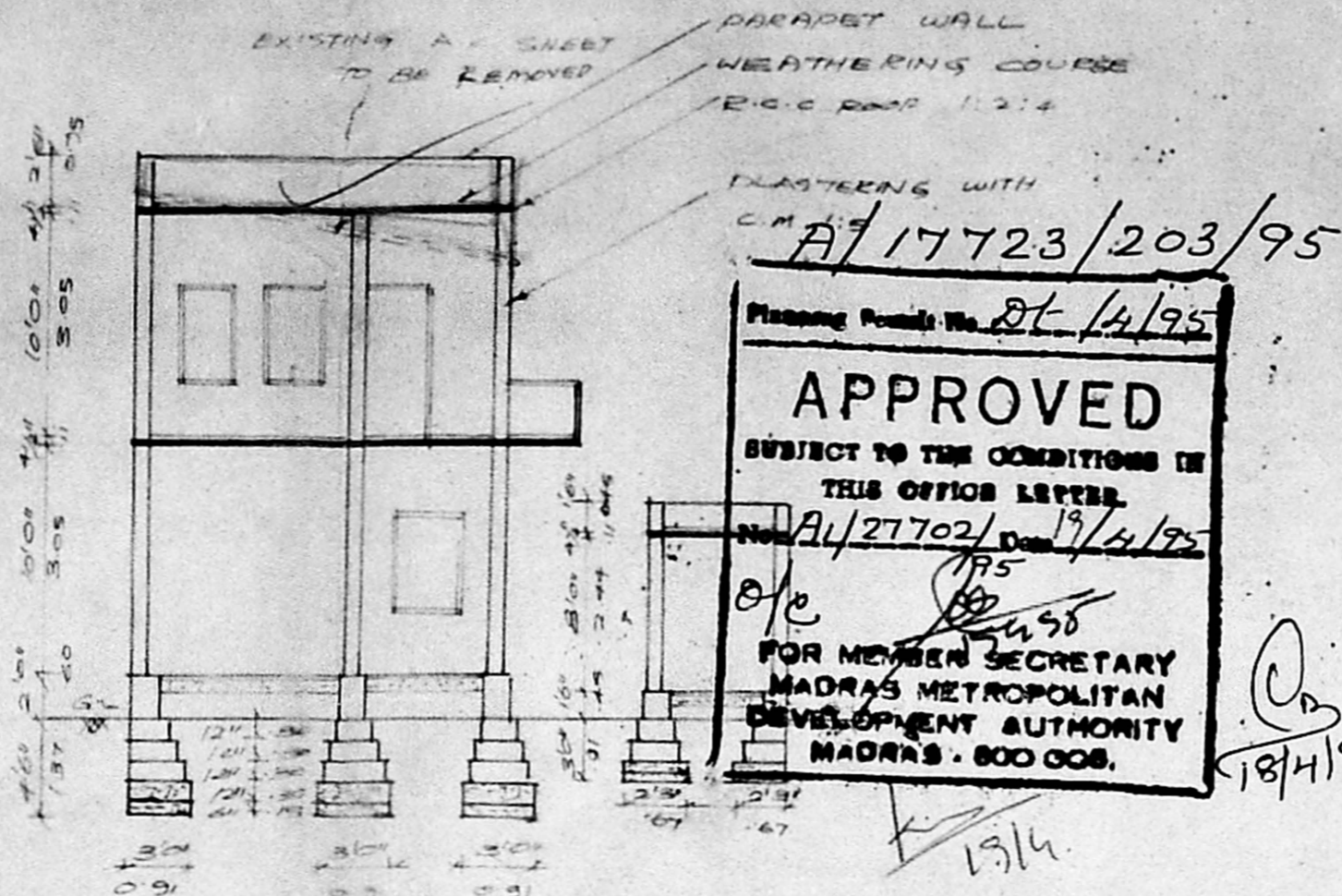

SECTION ON 'AB'

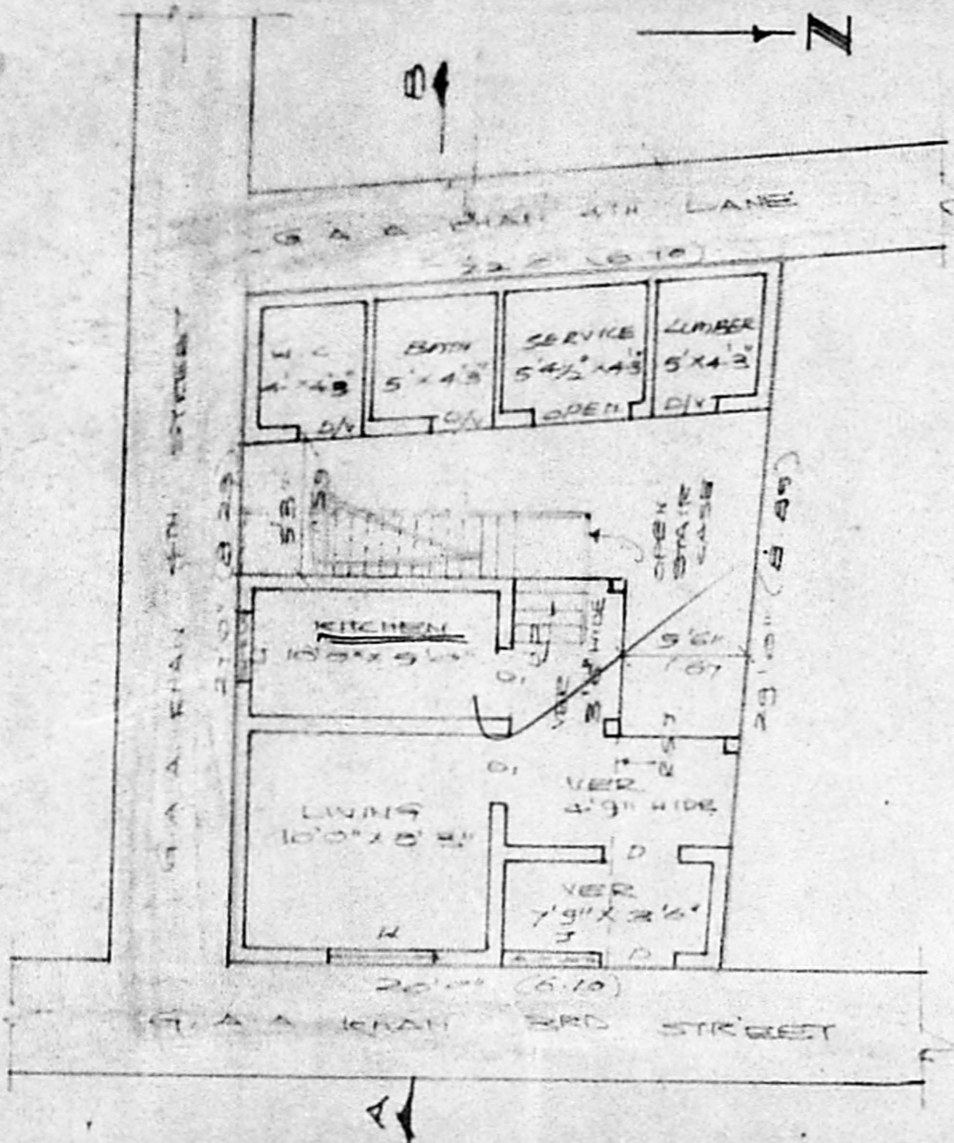

SITE CUM GROUND FLOOR PLAN

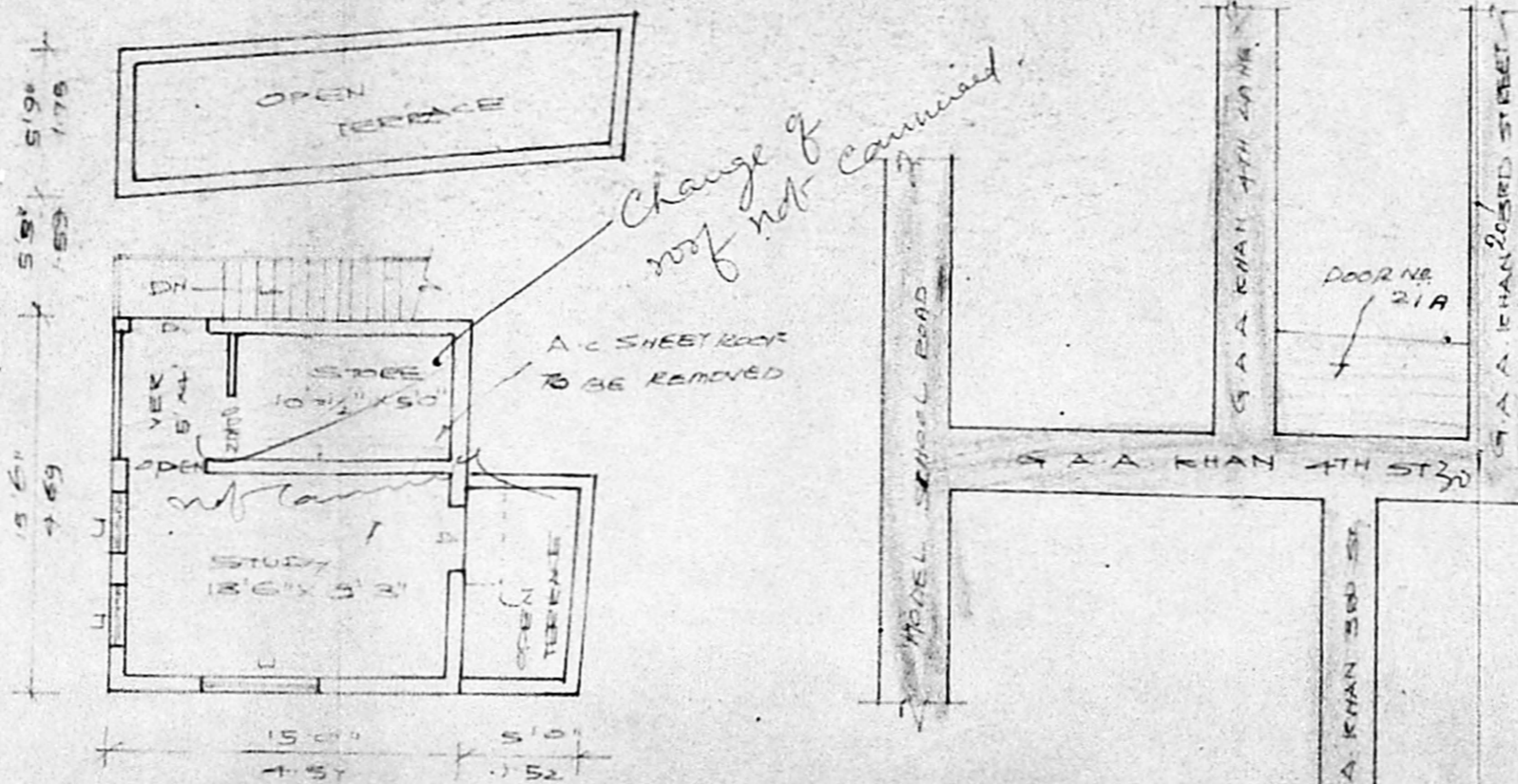

FIRST FLOOR PLAN

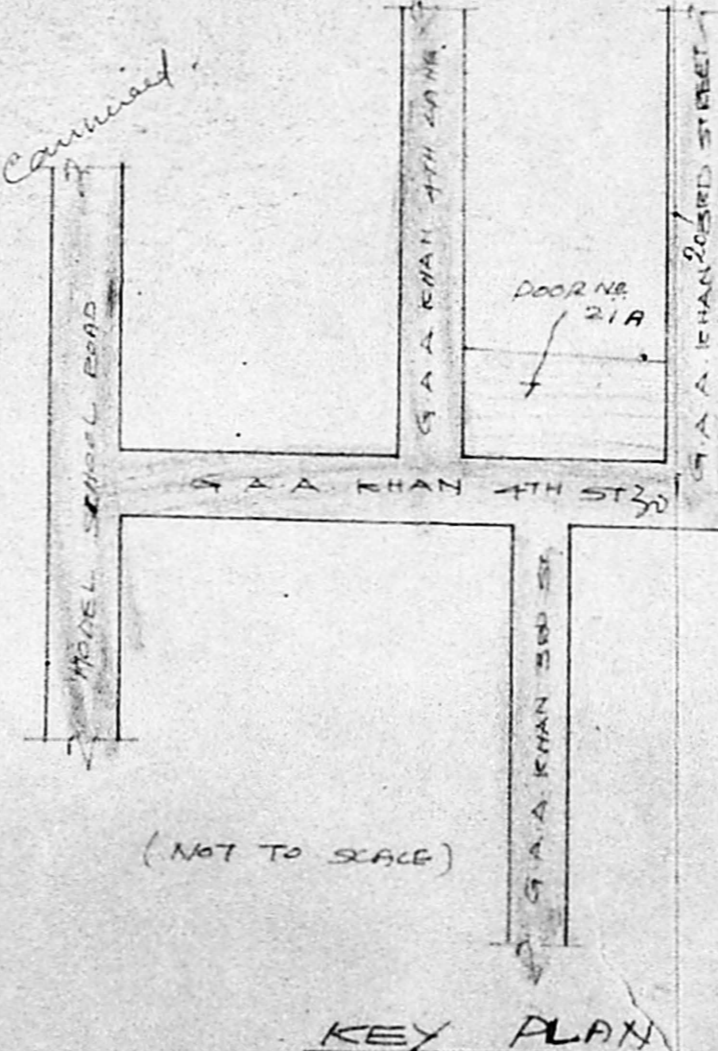

**SCHEDULE OF JOINERIES:**

DOOR	3'6" x 7'0"	100 X 2.18
W. WINDOW	5'0" x 4'6"	1.52 X 1.37
W. WINDOW	4'0" x 4'6"	1.22 X 1.37
W. WINDOW	3'0" x 4'6"	0.91 X 1.37
VENTILATOR	3' x 2'	0.91 X 0.60

**COLOUR INDEX:**

EXISTING	
PROPOSAL	
ROAD / STREET	
BOUNDARY / SITE	
TO BE REMOVED	

PLAN SHOWING THE PROPOSED CHANGE OF ROOF IN THE EXISTING BUILDING AT DOOR NO. 21A OF G. A. A. KHAN 3RD ST, THOUSANDLIGHTS, MADRAS-6

SCALE 1:100

**AREA STATEMENT:**

PLOT EXTENT	500.00	50.00 FT
GROUND FLOOR	400.00	50.00 FT
FIRST FLOOR	232.50	50.00 FT
TOTAL BUILT UP AREA	632.50	50.00 FT
PLOT COVERAGE	60%	
F.S.I	1.07	

OWNER: R.A. Mohanraj

**LICENSED SURVEYOR:**

M. Venugopal  
 Er. K. VENUGOPAL, Rtd. A.E.E.  
 Civil & Sanitary Engineering Consultant  
 Licensed Surveyor, Class-I No: 320  
 Licensed Plumber, Class-I Metro Water  
 Sewerage No. ... Water Supply No. ...  
 3, Neelakandan Street, ...  
 Backside of Corporation Girls High School  
 MADRAS-600 034

*Scouting Plan*  
 A1/27702/19/4/95  
 18/11/95

1942